

7 - Stance (Girls')

PROJECT: CONSTRUCTION OF GENDER SENSITIVE LATRINES
 HABITAT FOR HUMANITY UGANDA P.O.BOX 163027 KAMPALA

DWG.

Ground floor plan
7 Stance lined VIP Latrine - Girls'

HFHU TECHNICAL TEAM

DATE: OCT. 2024

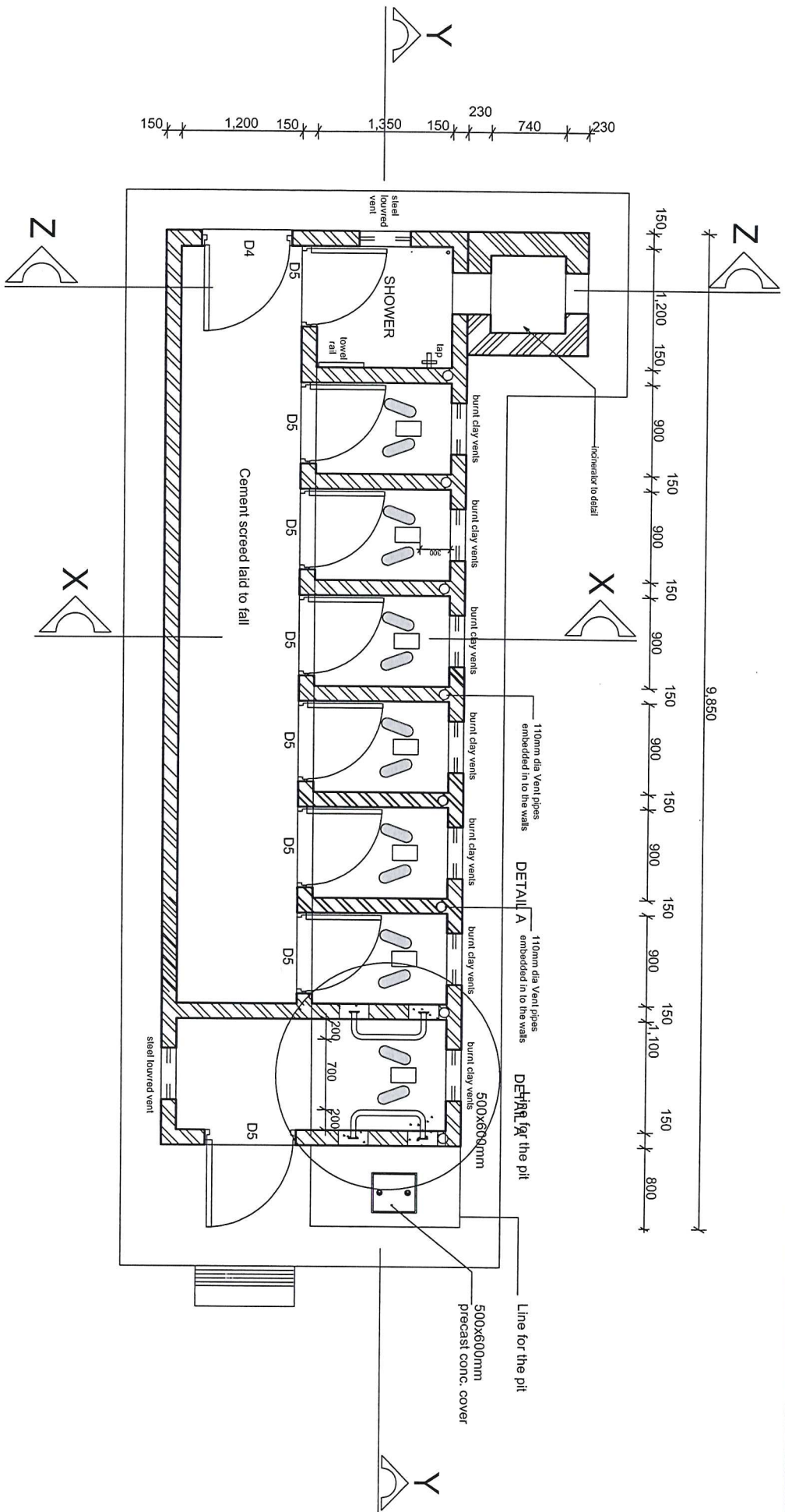

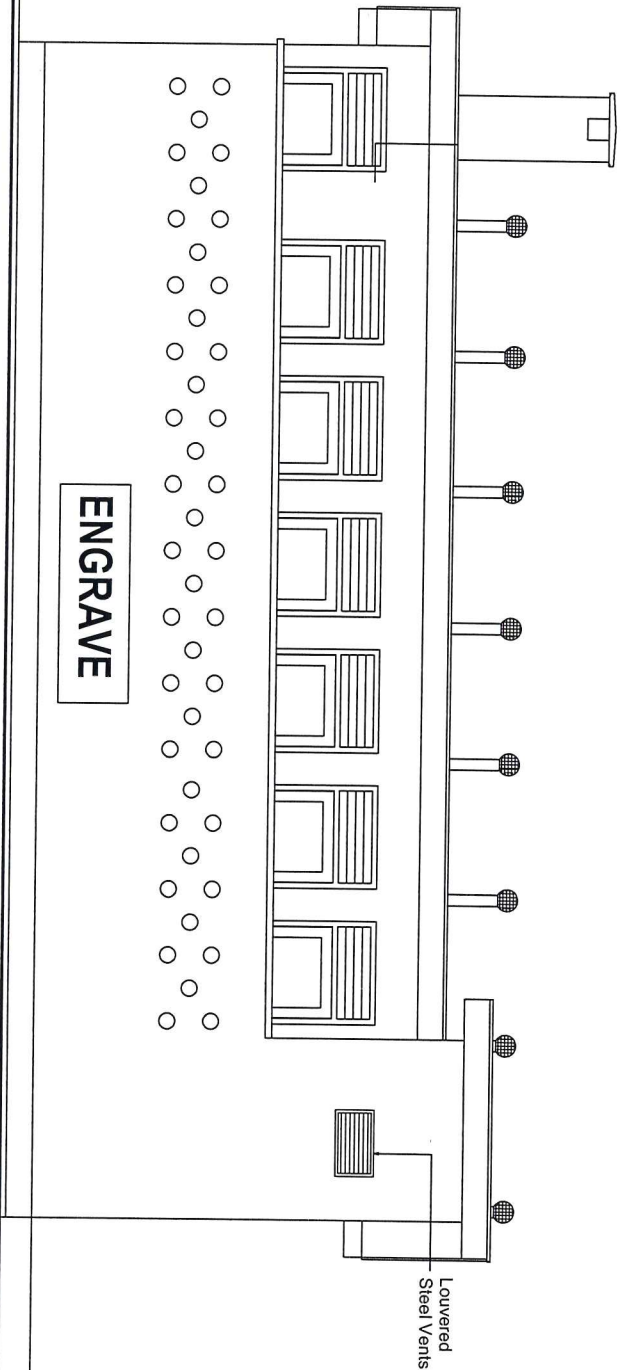

FRONT ELEVATION

PROJECT: CONSTRUCTION OF GENDER SENSITIVE LATRINES
HABITAT FOR HUMANITY UGANDA P.O.BOX 163027 KAMPALA

DWG.

Elevations

HFHU TECHNICAL TEAM

DATE: OCT. 2024

PROJECT: CONSTRUCTION OF GENDER SENSITIVE LATRINES
HABITAT FOR HUMANITY UGANDA P.O. BOX 163027 KAMPALA

DWG.

Elevations

HFHU TECHNICAL TEAM

DATE: OCT. 2024

REAR ELEVATION

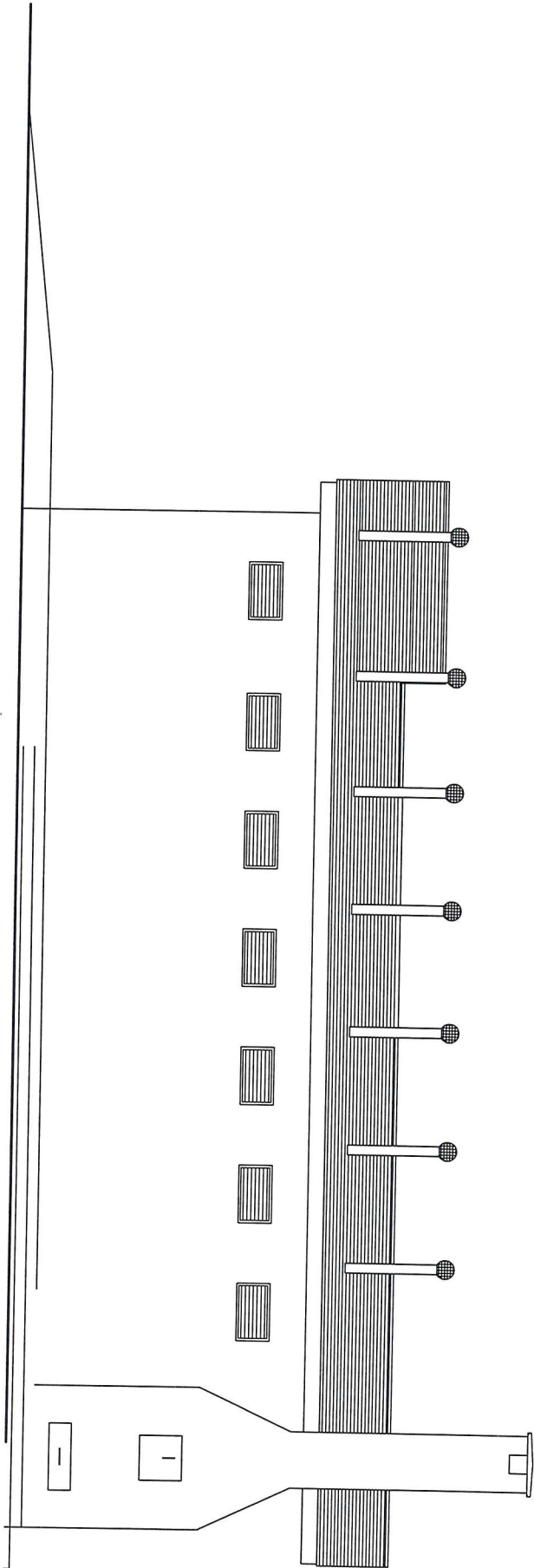

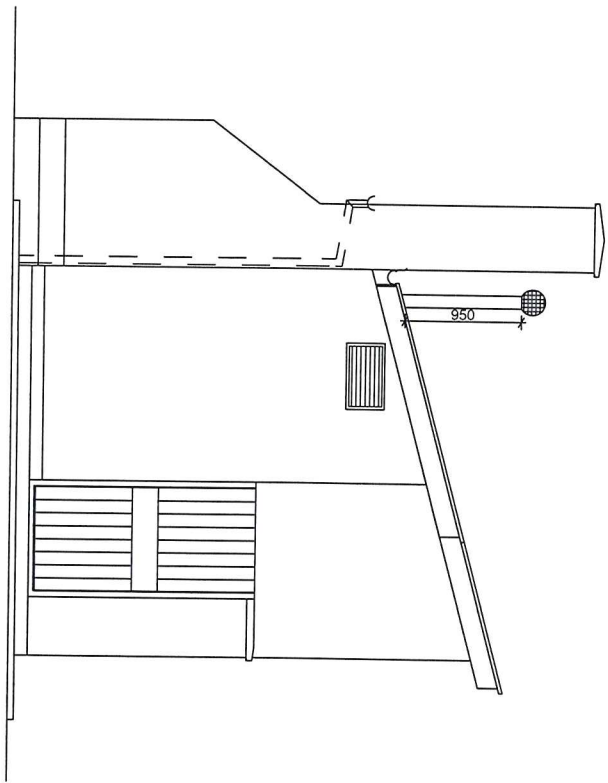

SIDE ELEVATION A

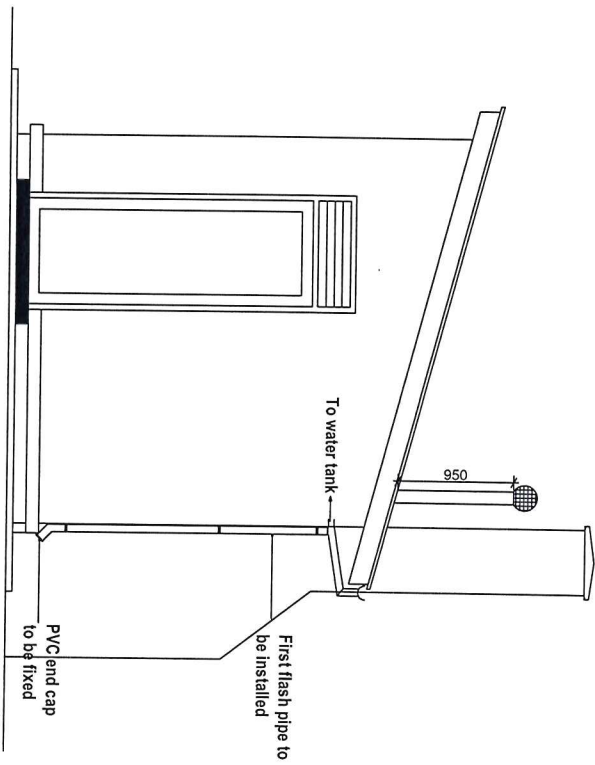

SIDE ELEVATION B

PROJECT: CONSTRUCTION OF GENDER SENSITIVE LATRINES
 HABITAT FOR HUMANITY UGANDA P.O.BOX 163027 KAMPALA

DWG.

Side Elevations

HFHU TECHNICAL TEAM

DATE: OCT. 2024

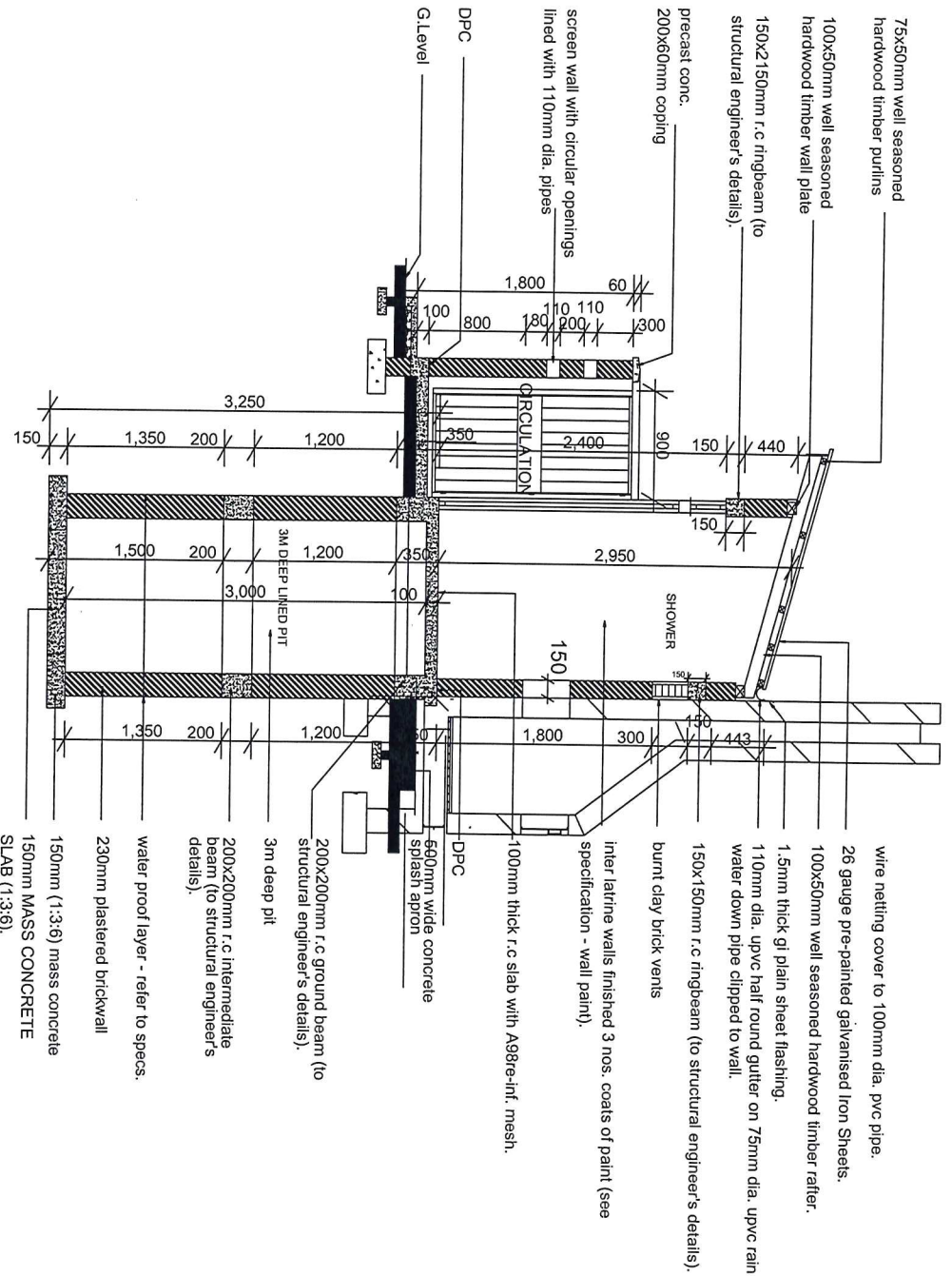

SECTION Z-Z

PROJECT: CONSTRUCTION OF GENDER SENSITIVE LATRINES
 HABITAT FOR HUMANITY UGANDA P.O.BOX 163027 KAMPALA

Section Z-Z

HFHU TECHNICAL TEAM
 DATE: OCT. 2024

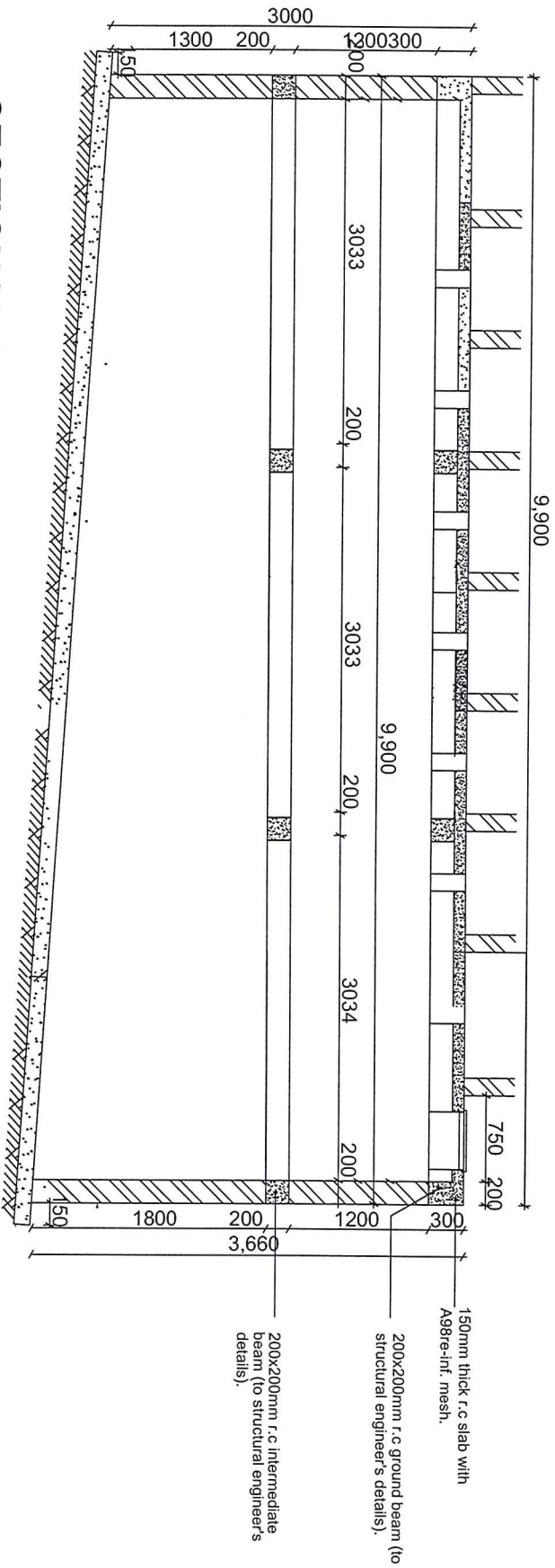

SECTION Y-Y

PROJECT: CONSTRUCTION OF GENDER SENSITIVE LATRINES
 HABITAT FOR HUMANITY UGANDA P.O.BOX 163027 KAMPALA

DWG.

Section

HFHU TECHNICAL TEAM

DATE: OCT. 2024

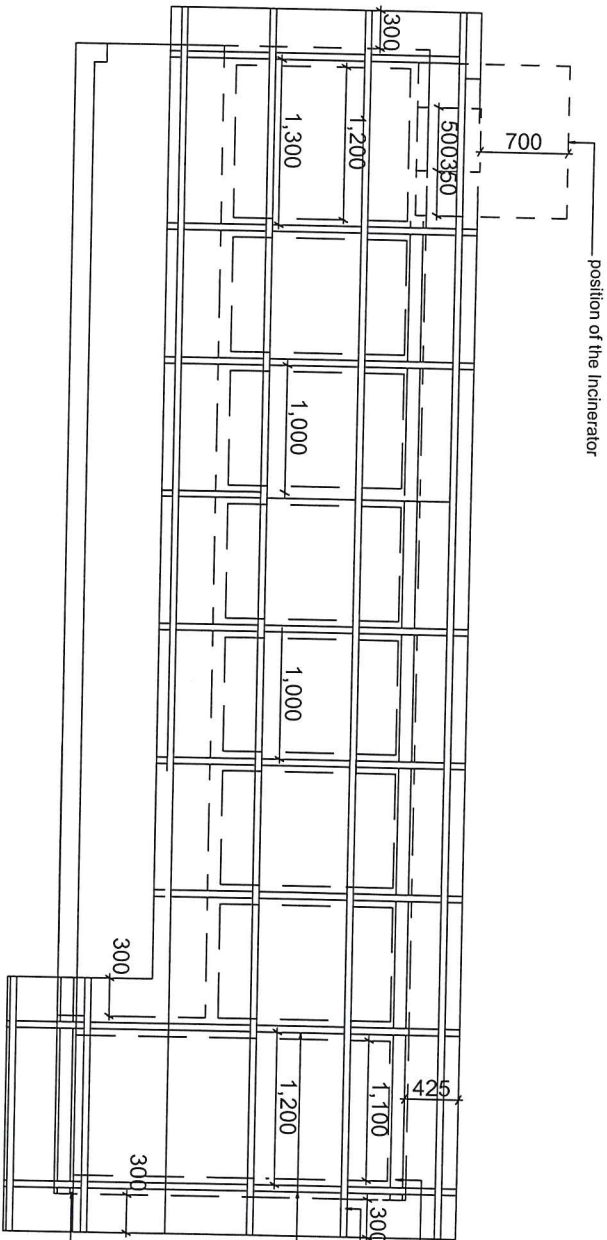

position of the Incinerator

ROOF PLAN

PROJECT: CONSTRUCTION OF GENDER SENSITIVE LATRINES
 HABITAT FOR HUMANITY UGANDA P.O.BOX 163027 KAMPALA

DWG.

Roof Plan

HFHU TECHNICAL TEAM

DATE: OCT. 2024

- 100x75mm well seasoned hardwood timber wall plate
- 75x50mm well seasoned hardwood timber purlins
- 100x50mm well seasoned hardwood timber rafter.
- 100x75mm well seasoned hardwood timber wall plate

PROJECT: CONSTRUCTION OF GENDER SENSITIVE LATRINES
 HABITAT FOR HUMANITY UGANDA P.O.BOX 163027 KAMPALA

DWG.

Plan and Section of pit

HFHU TECHNICAL TEAM
 DATE: OCT. 2024

PLAN FOR THE PIT

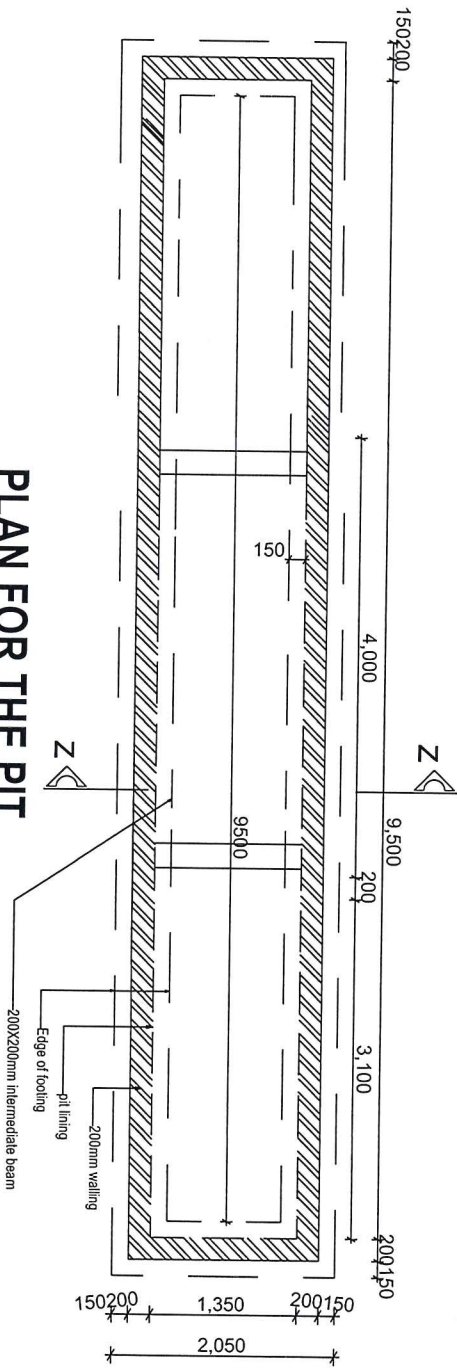

SECTION Z-Z

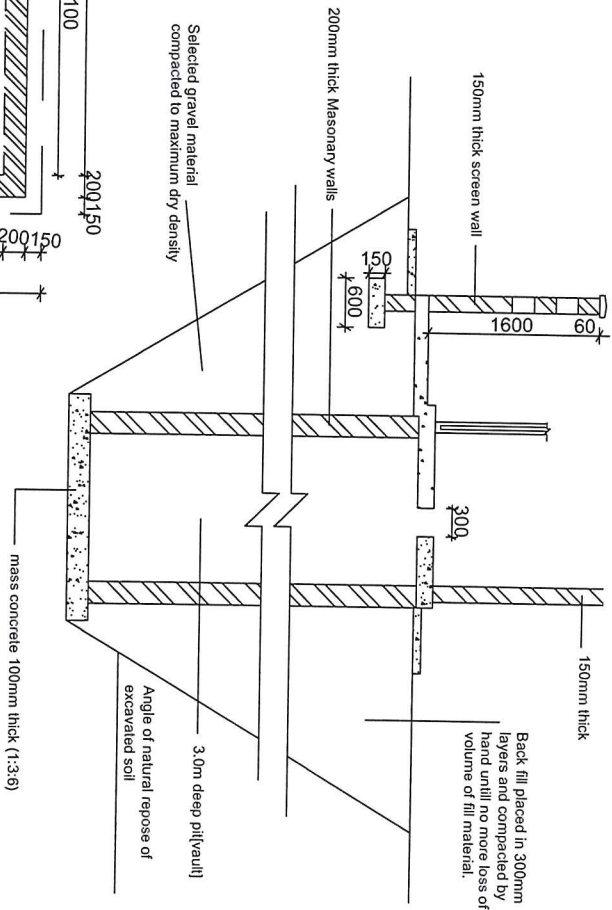

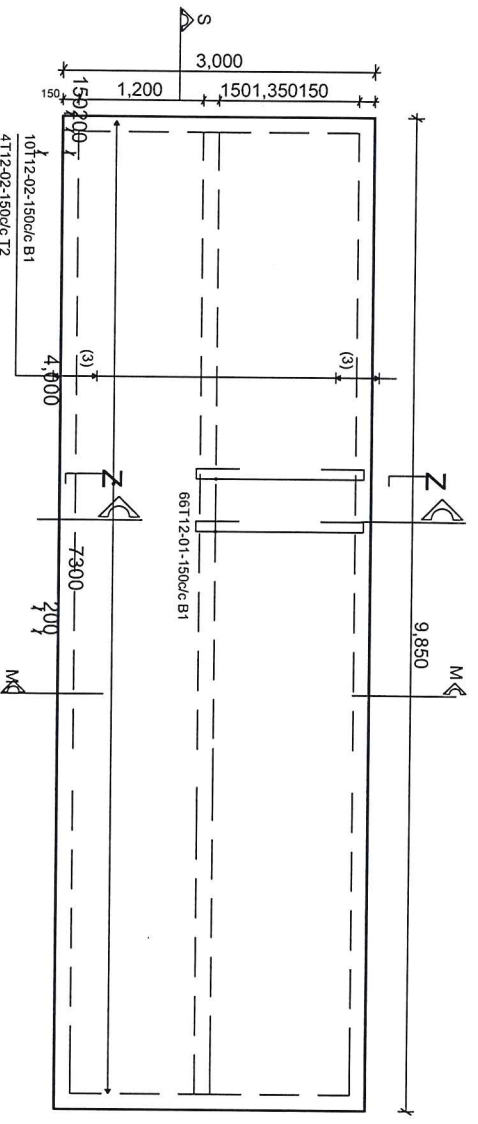

SLAB DETAILED PLAN

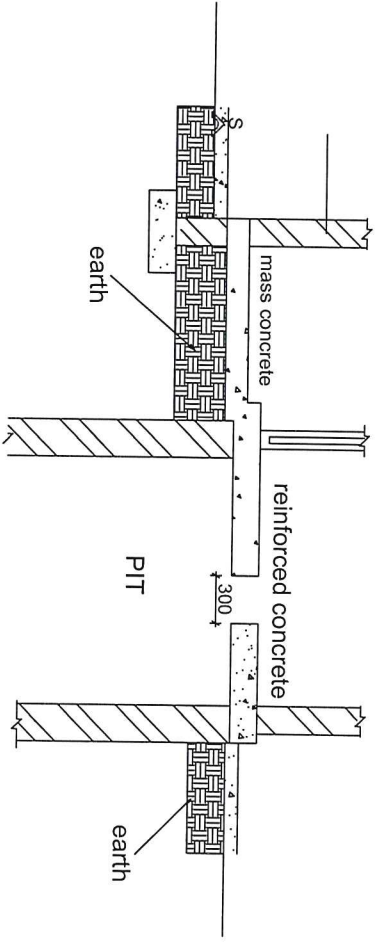

SECTION M-M

PROJECT: CONSTRUCTION OF GENDER SENSITIVE LATRINES
 HABITAT FOR HUMANITY UGANDA P.O.BOX 163027 KAMPALA

DWG.

SLAB DETAILS -
7 stance lined VIP Latrine - Girls'

HFHU TECHNICAL TEAM

DATE: OCT. 2024

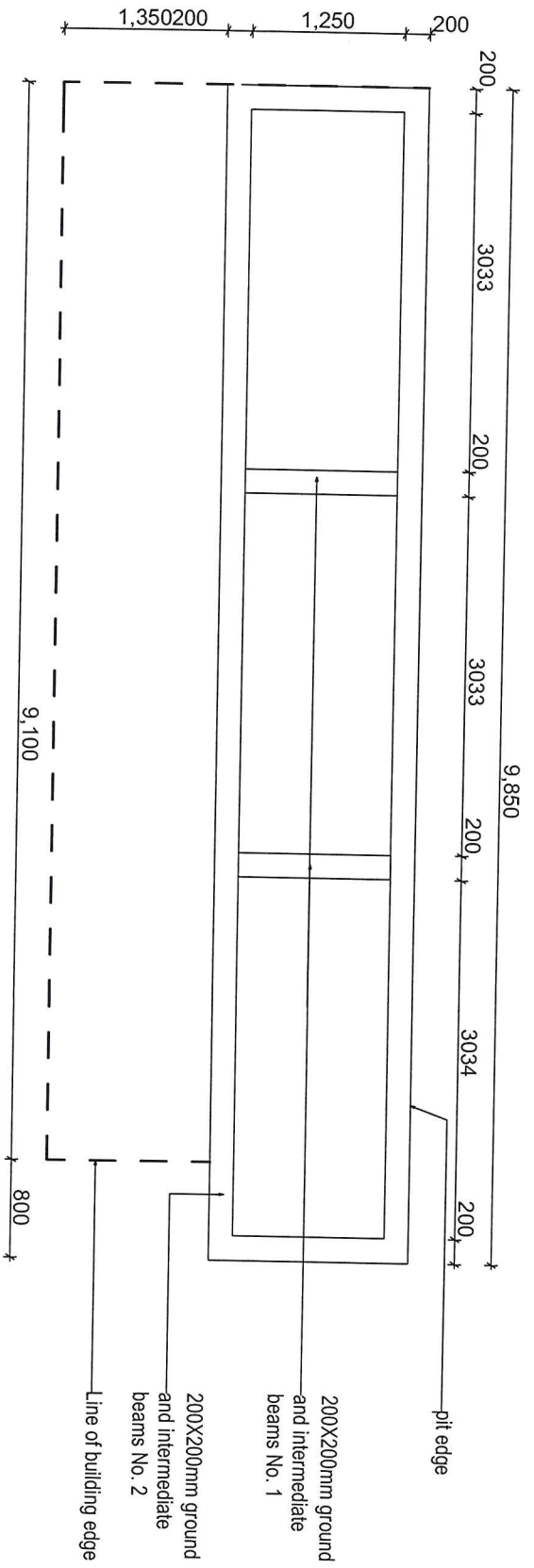

PIT BEAM LAYOUT

PROJECT: CONSTRUCTION OF GENDER SENSITIVE LATRINES
 HABITAT FOR HUMANITY UGANDA P.O.BOX 163027 KAMPALA

DWG.

BEAM DETAILS -
7 Stance lined VIP Latrine - Girls'

HFHU TECHNICAL TEAM
 DATE: OCT. 2024

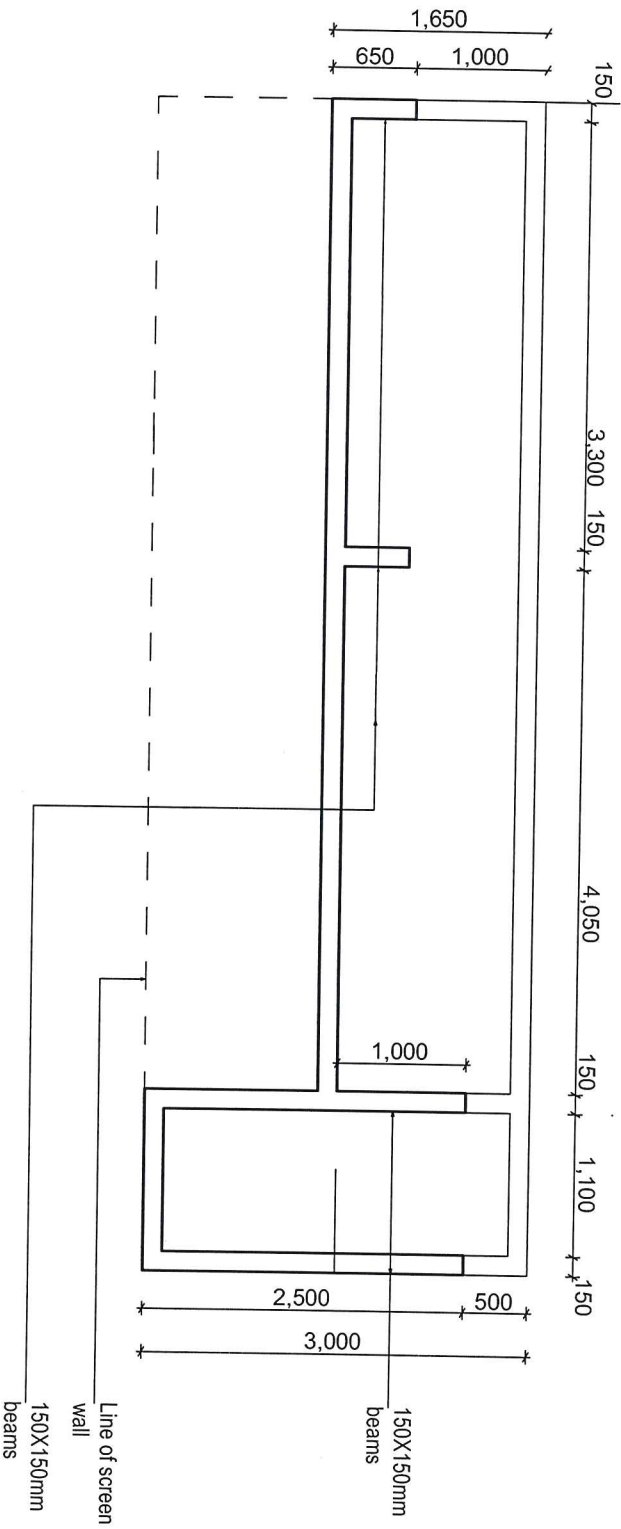

SUPER STRUCTURE BEAM LAYOUT - Front Side at 2400mm above slab

PROJECT: CONSTRUCTION OF GENDER SENSITIVE LATRINES
 HABITAT FOR HUMANITY UGANDA P.O.BOX 163027 KAMPALA

DWG.

BEAM DETAILS -
7 Stance lined VIP Latrine - Girls'

HFHU TECHNICAL TEAM

DATE: OCT. 2024

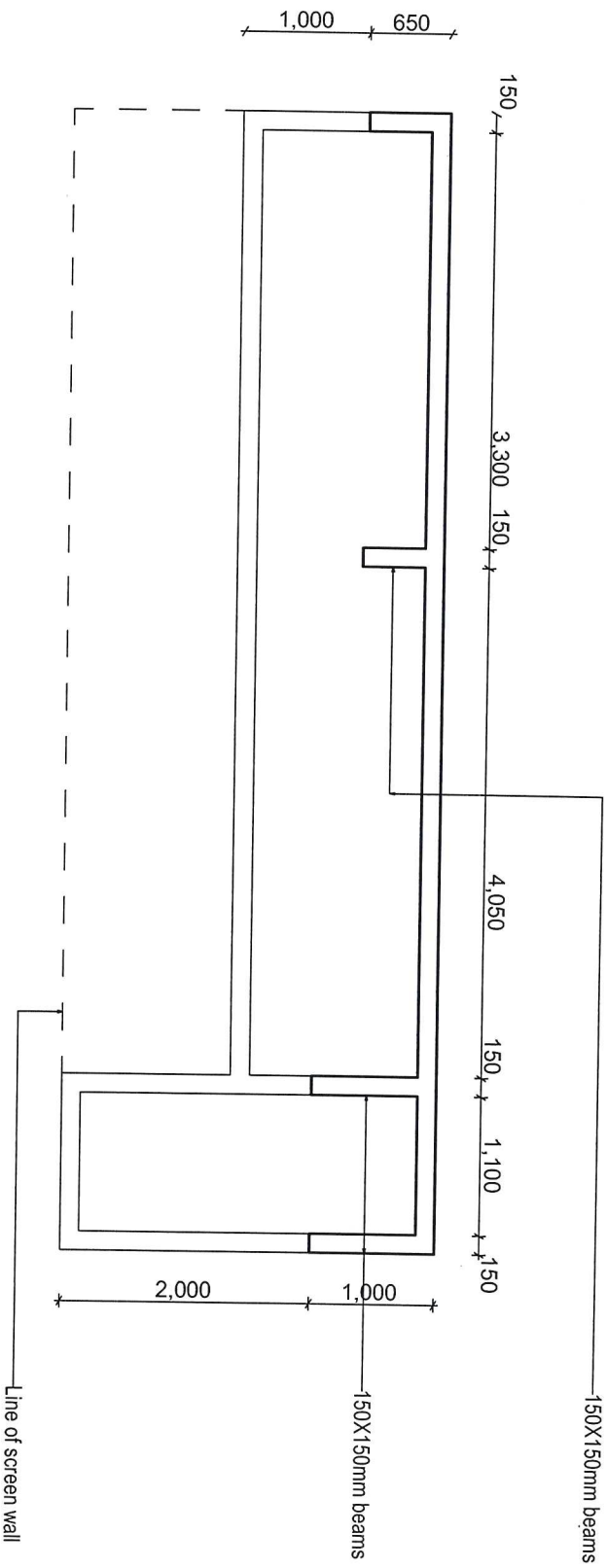

SUPER STRUCTURE BEAM LAYOUT - Rear Side at 2100mm above slab

PROJECT: CONSTRUCTION OF GENDER SENSITIVE LATRINES
 HABITAT FOR HUMANITY UGANDA P.O.BOX 163027 KAMPALA

DWG:

BEAM DETAILS -
 7 Stance lined VIP Latrine - Girls'

HFHU TECHNICAL TEAM

DATE: OCT. 2024

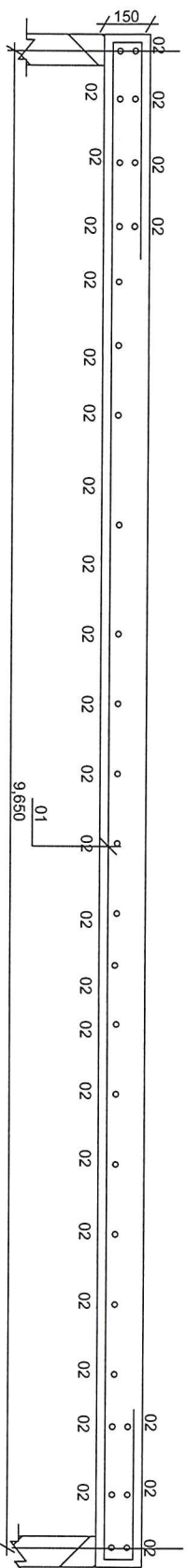

SECTION S-S

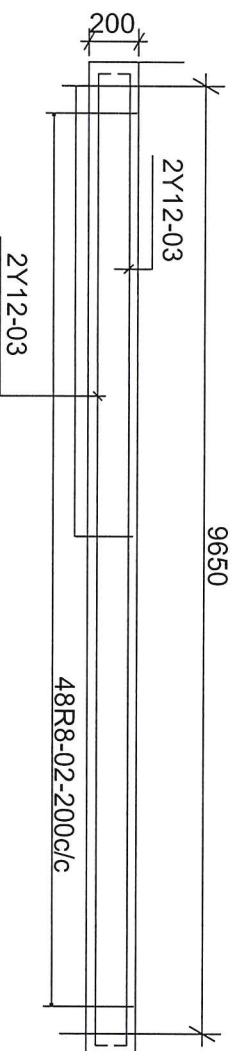

BEAM 02(200x200) - 4No.

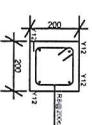

BEAM SECTION

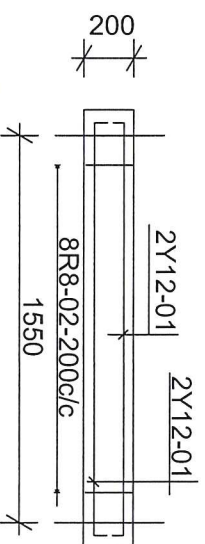

BEAM 01(200x200) - 8No

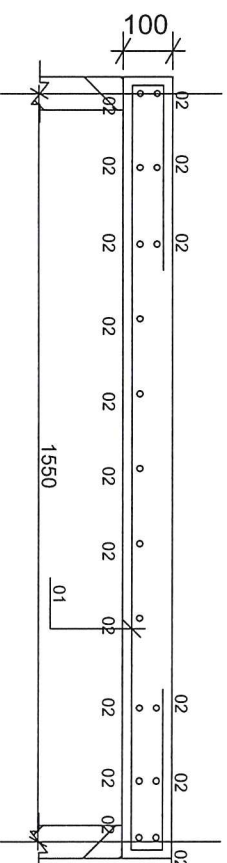

SECTION X-X

PROJECT: CONSTRUCTION OF GENDER SENSITIVE LATRINES
HABITAT FOR HUMANITY UGANDA P.O.BOX 163027 KAMPALA

DWG.

BEAM & SLAB DETAILS -
7 Stance lined VIP Latrine - Girls

HFHU TECHNICAL TEAM

DATE: OCT. 2024

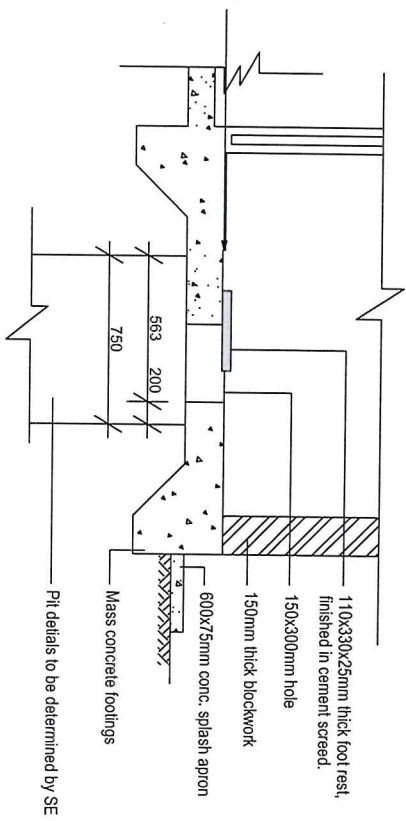
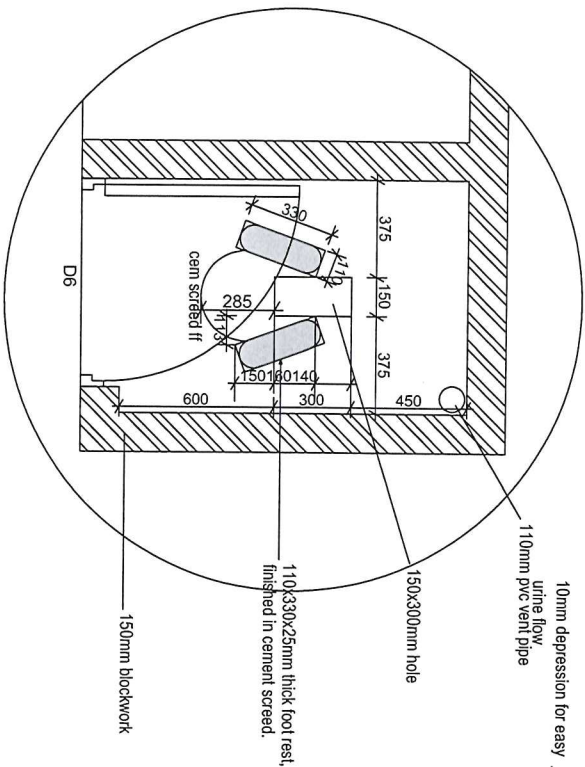

HOLE DETAIL - PLAN

HOLE DETAIL - SECTION

PROJECT: CONSTRUCTION OF GENDER SENSITIVE LATRINES
 HABITAT FOR HUMANITY UGANDA P.O.BOX 163027 KAMPALA

DWG.

Hole details

HFHU TECHNICAL TEAM

DATE: OCT. 2024

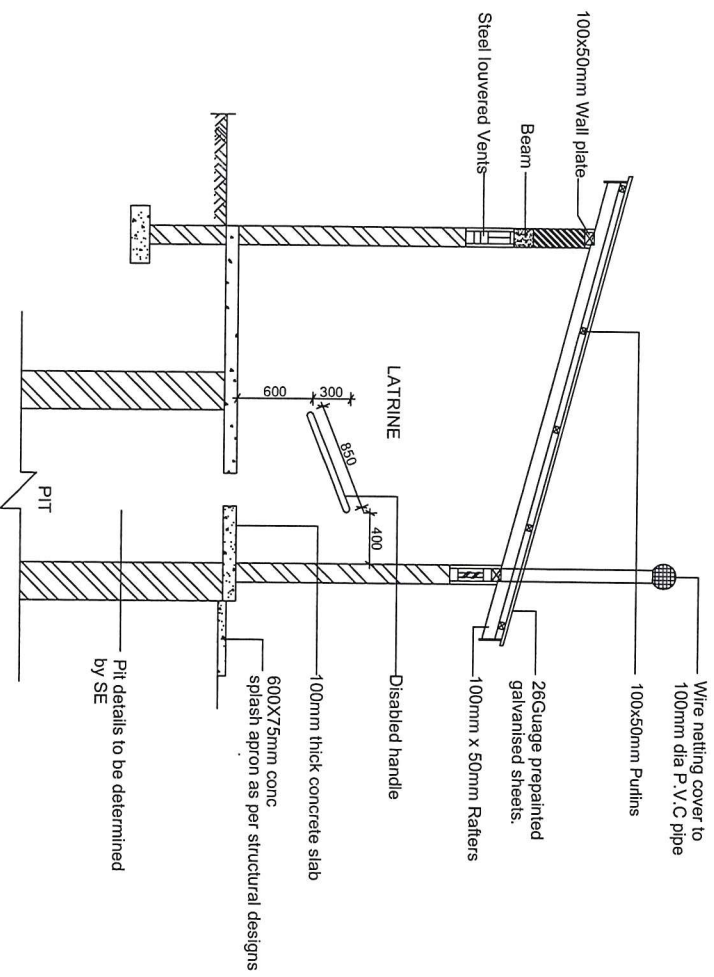

SECTION X-X through stance of the disabled

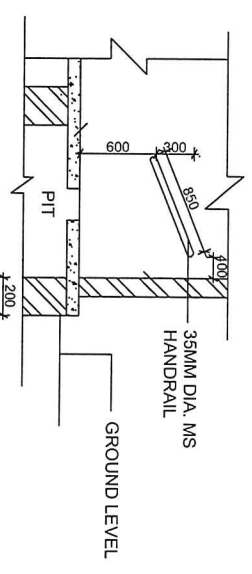

DETAILED SECTION through stance for the disabled

PROJECT: CONSTRUCTION OF GENDER SENSITIVE LATRINES
 HABITAT FOR HUMANITY UGANDA P.O.BOX 163027 KAMPALA

DWG.

Disabled toilet details

HFHU TECHNICAL TEAM

DATE: OCT. 2024

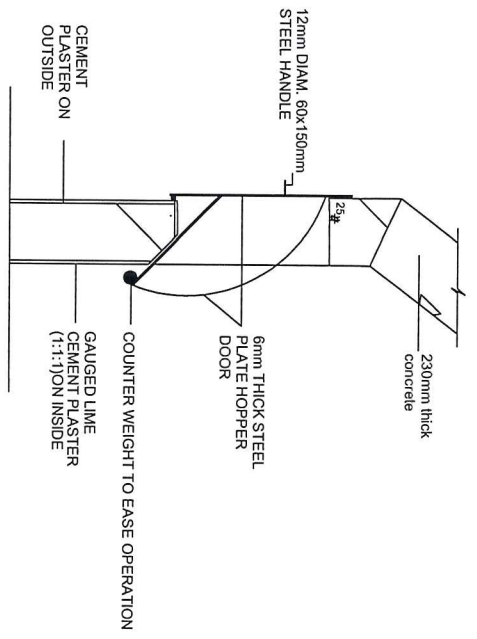

HOPPER DOOR DETAIL

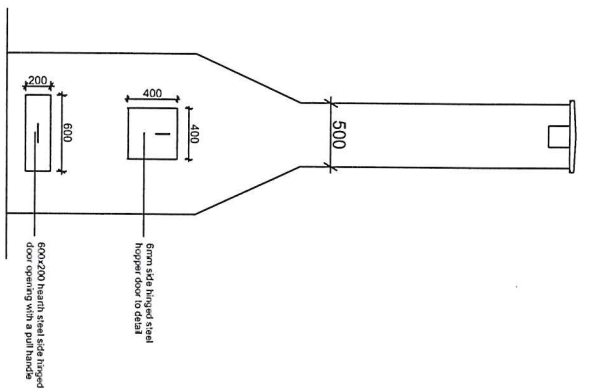

FRONT ELEVATION

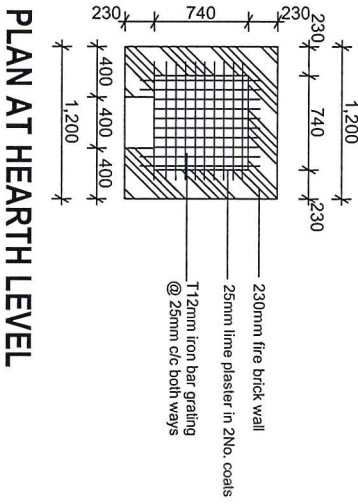
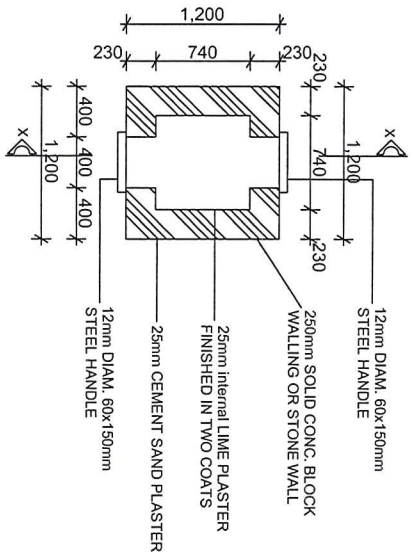

PLAN AT HEARTH LEVEL

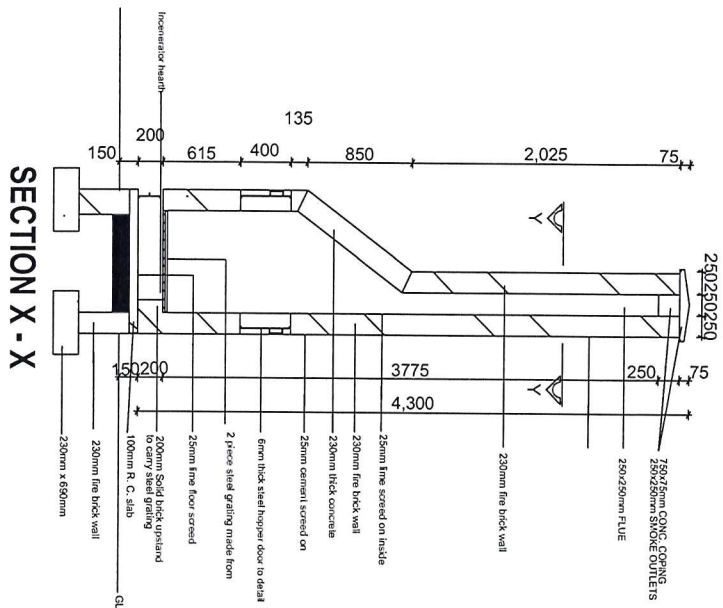

SECTION X - X

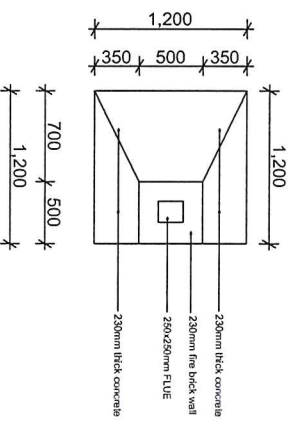

SECTION Y - Y

PROJECT: CONSTRUCTION OF GENDER SENSITIVE LATRINES
 HABITAT FOR HUMANITY UGANDA P.O.BOX 163027 KAMPALA

DWG.

Incinerator details

HFHU TECHNICAL TEAM

DATE: OCT. 2024

<p>D4</p>		<ul style="list-style-type: none"> - 01 No. - Steel grille door - Toilet Corridors
<p>D5</p>		<ul style="list-style-type: none"> - 06 No. - Steel pressed plate on mild steel 50X50X2mm RHS frame with steel louvre blades - Toilet cubicles
<p>D6</p>		<ul style="list-style-type: none"> - 01 No. - Steel pressed plate on mild steel 50X50X2mm RHS frame with steel louvre blades - Disabled toilet

PROJECT: CONSTRUCTION OF GENDER SENSITIVE LATRINES
HABITAT FOR HUMANITY UGANDA P.O.BOX 163027 KAMPALA

DWG.

Door schedule

HFHU TECHNICAL TEAM

DATE: OCT. 2024