

6 - Stance (Boys')

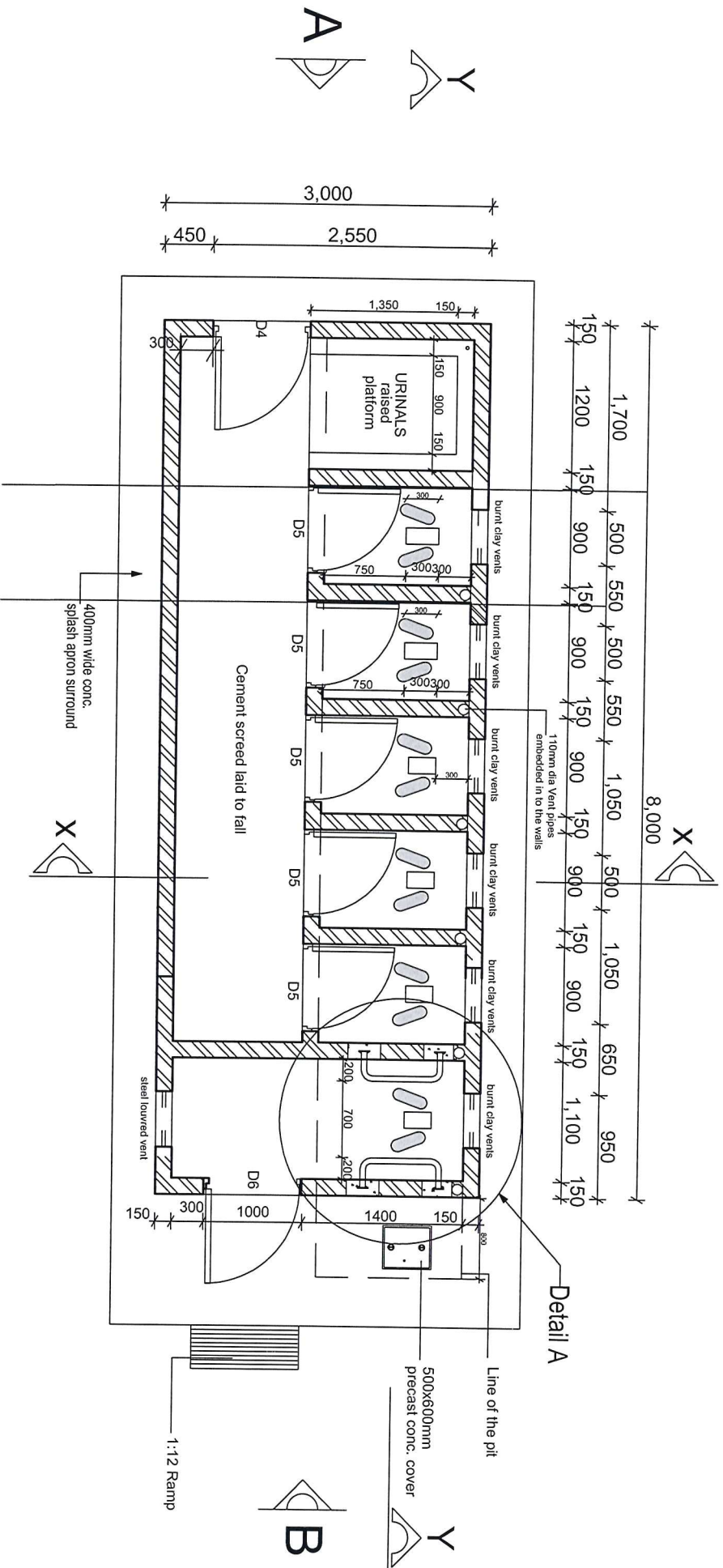

FLOOR PLAN - BOYS' BLOCK

PROJECT: CONSTRUCTION OF GENDER SENSITIVE LATRINES
 HABITAT FOR HUMANITY UGANDA P.O.BOX 163027 KAMPALA

DWG.

Ground floor plan
 6 stance lined VIP Latrine - Boys'

HFHU TECHNICAL TEAM

DATE: OCT. 2024

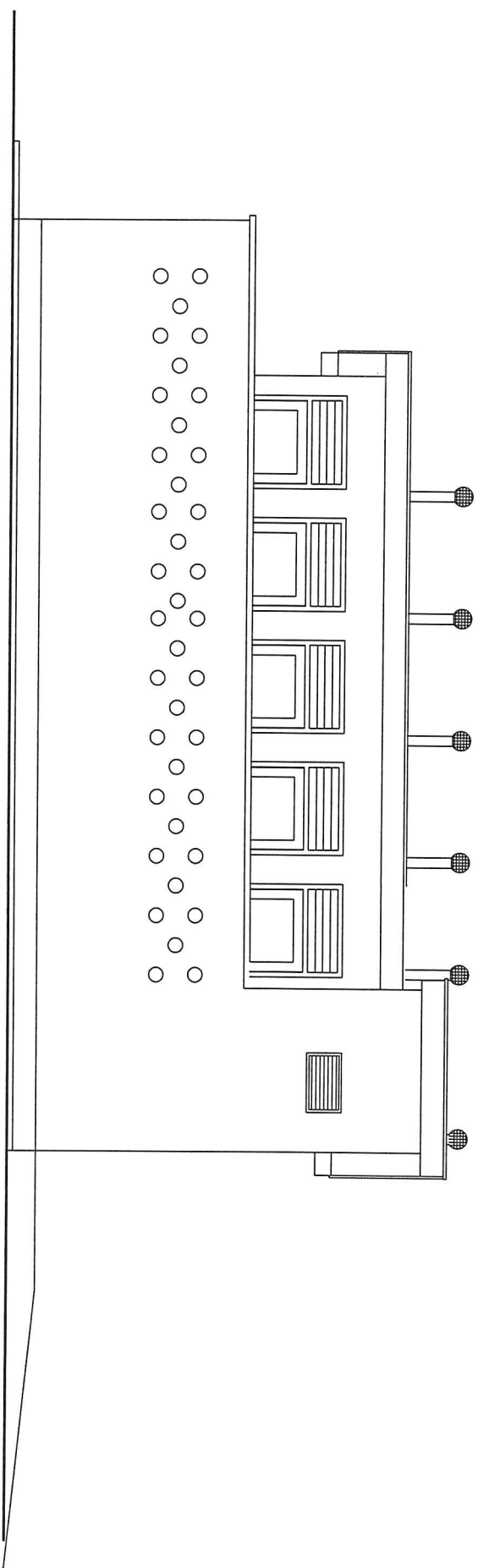

FRONT ELEVATION

PROJECT: CONSTRUCTION OF GENDER SENSITIVE LATRINES
HABITAT FOR HUMANITY UGANDA P.O.BOX 163027 KAMPALA

DWG.

Elevations

HFHU TECHNICAL TEAM

DATE: OCT. 2024

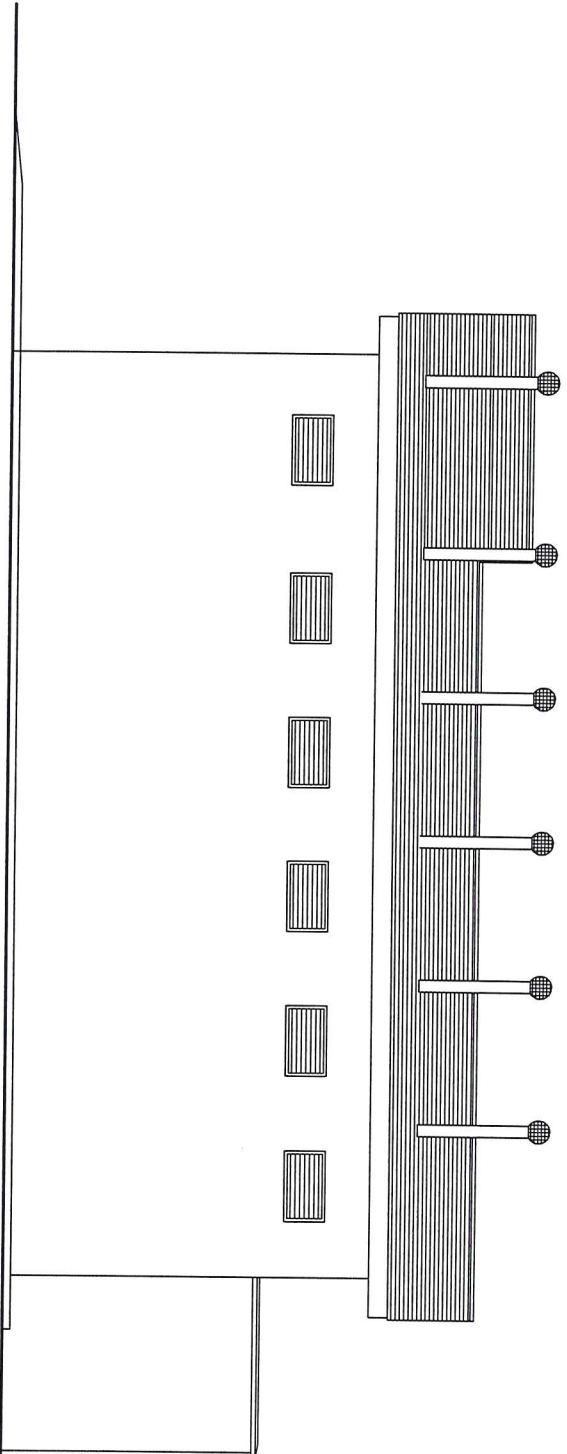

REAR ELEVATION

DWG.

PROJECT: CONSTRUCTION OF GENDER SENSITIVE LATRINES
HABITAT FOR HUMANITY UGANDA P.O.BOX 163027 KAMPALA

Elevations

HFHU TECHNICAL TEAM

DATE: OCT. 2024

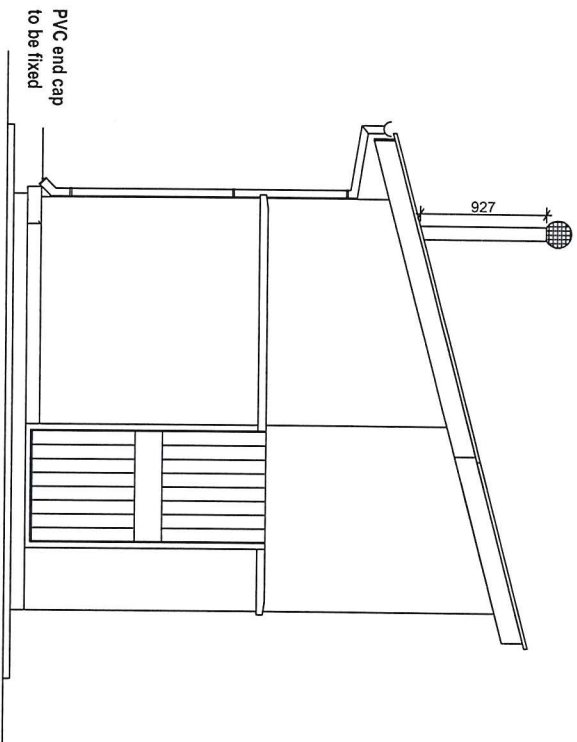

SIDE ELEVATION A

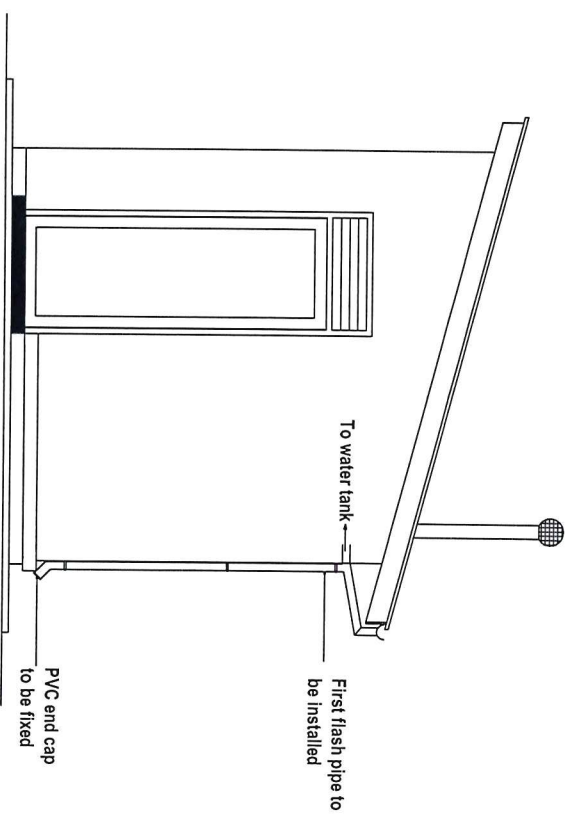

SIDE ELEVATION B

PROJECT: CONSTRUCTION OF GENDER SENSITIVE LATRINES
 HABITAT FOR HUMANITY UGANDA P.O.BOX 163027 KAMPALA

DWG.

Side Elevations

HFHU TECHNICAL TEAM

DATE: OCT. 2024

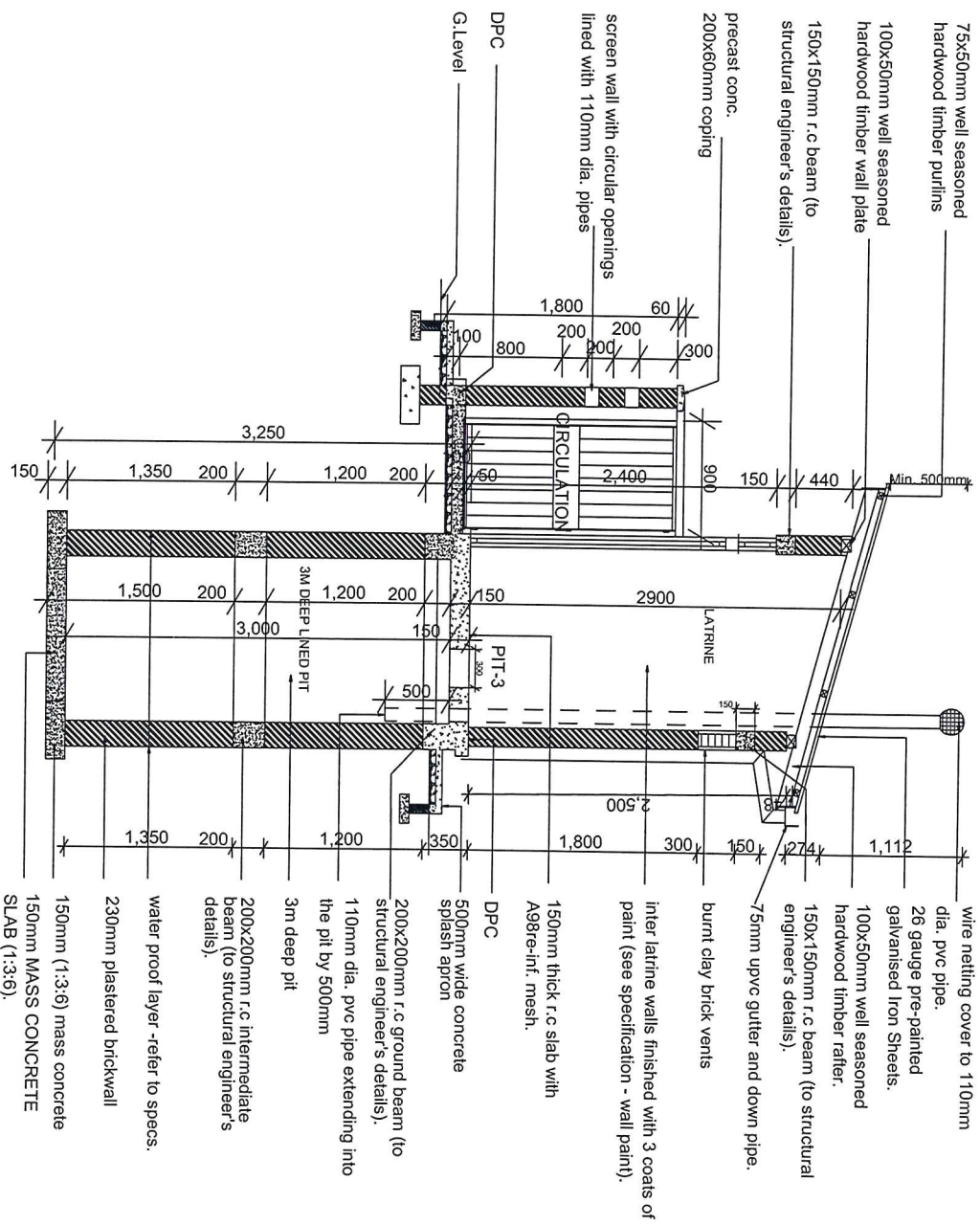

SECTION X-X

PROJECT: CONSTRUCTION OF GENDER SENSITIVE LATRINES
 HABITAT FOR HUMANITY UGANDA P.O.BOX 163027 KAMPALA

DWG.

Section X-X thru' the
 6 stance boys'

HFHU TECHNICAL TEAM

DATE: OCT. 2024

PROJECT: CONSTRUCTION OF GENDER SENSITIVE LATRINES
HABITAT FOR HUMANITY UGANDA P.O.BOX 163027 KAMPALA

DWG.

Section

HFHU TECHNICAL TEAM

DATE: OCT. 2024

SECTION Y-Y

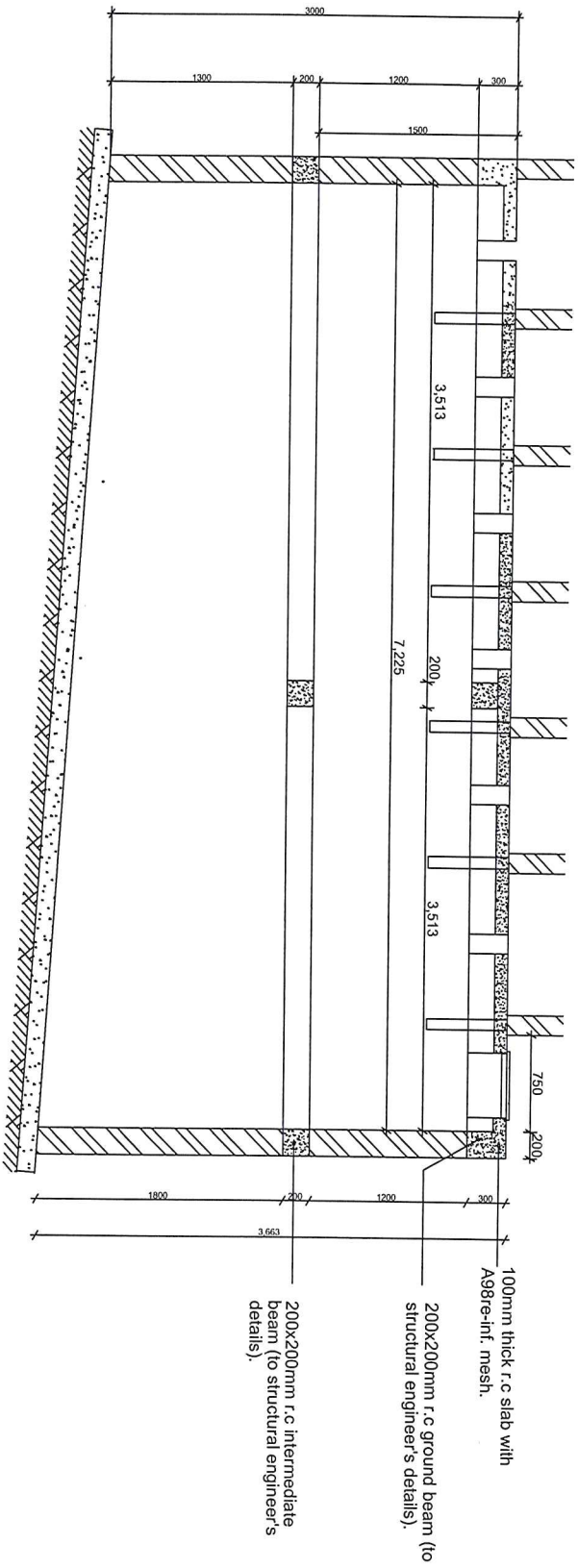

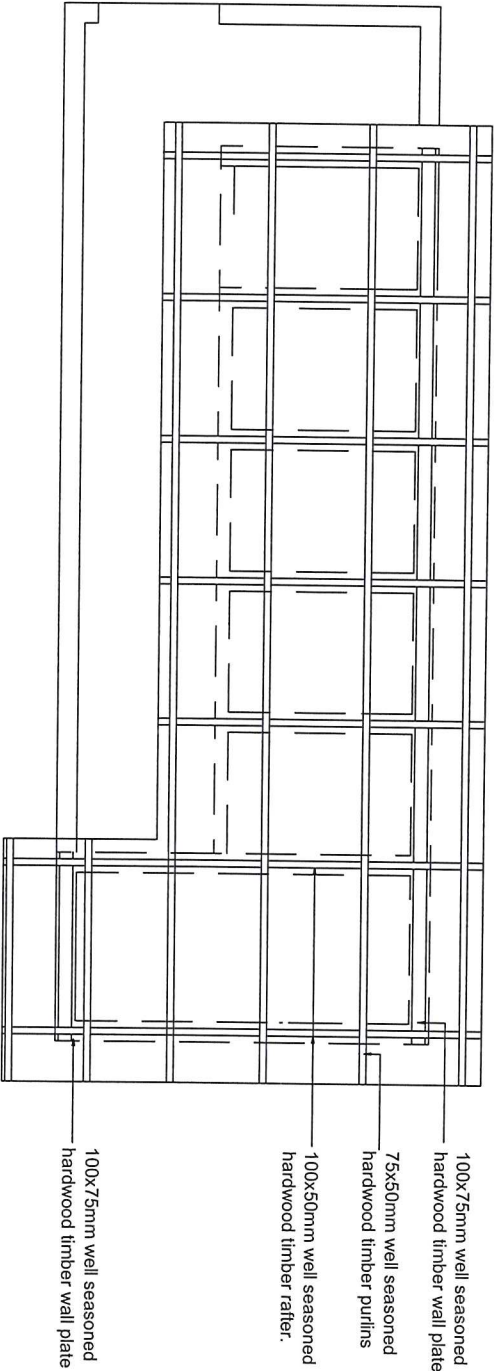

ROOF PLAN

DWG.

Roof Plan

PROJECT: CONSTRUCTION OF GENDER SENSITIVE LATRINES
HABITAT FOR HUMANITY UGANDA P.O.BOX 163027 KAMPALA

HFHU TECHNICAL TEAM

DATE: OCT. 2024

PLAN FOR THE PIT

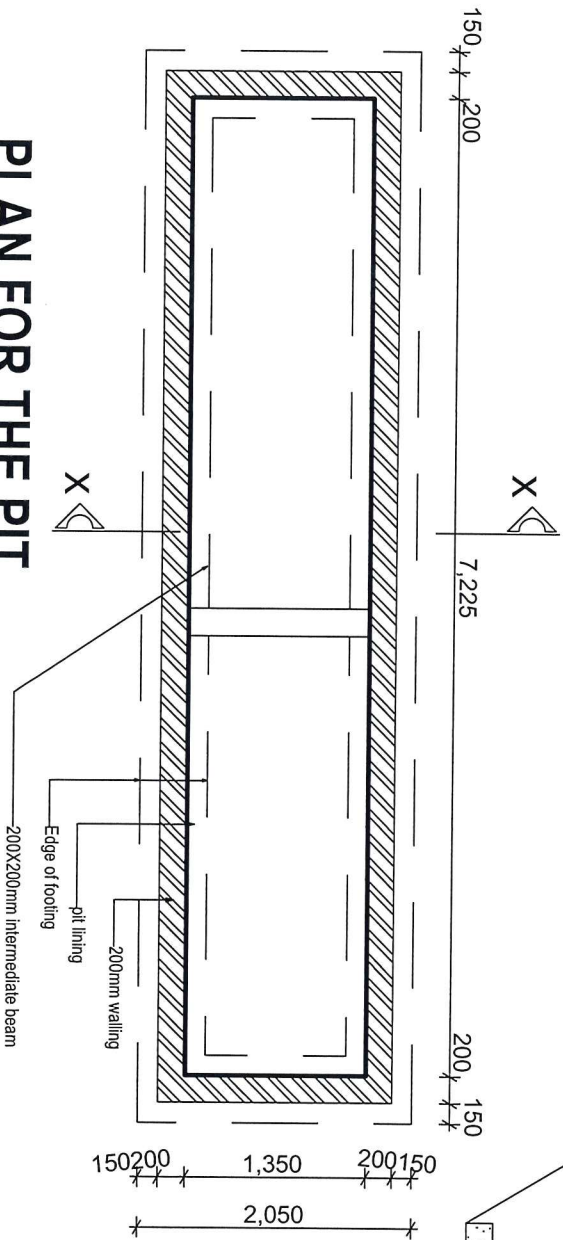

SECTION X-X

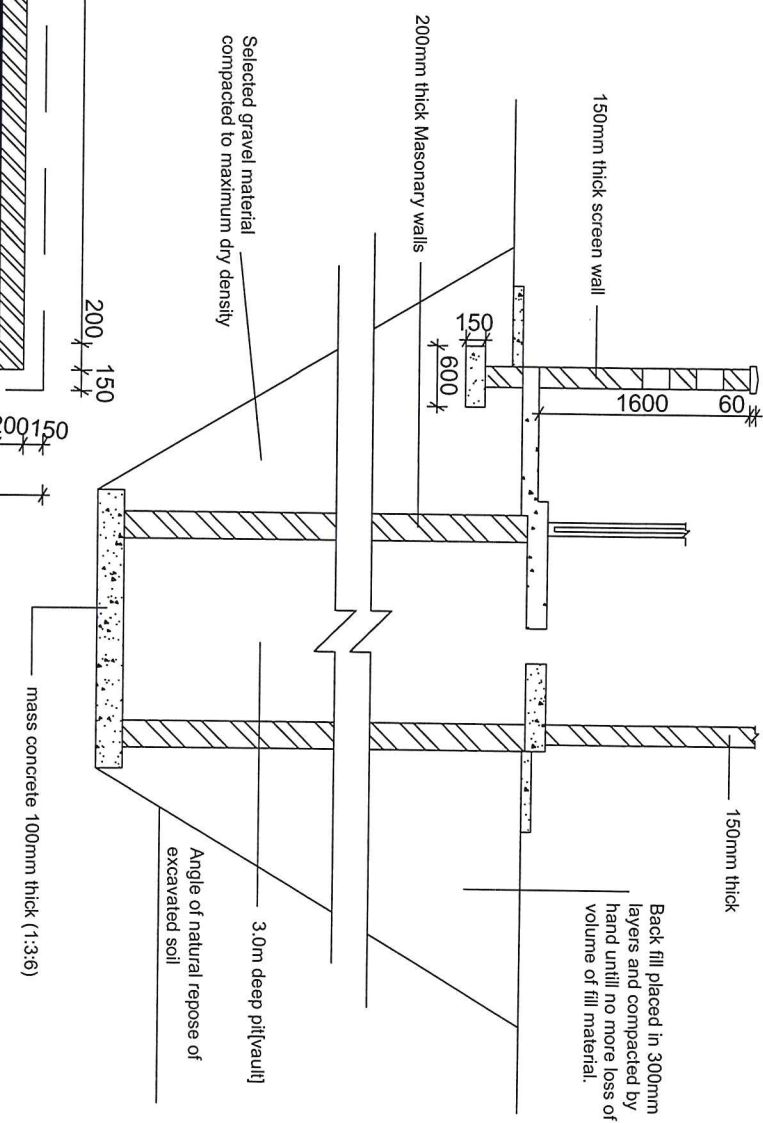

PROJECT: CONSTRUCTION OF GENDER SENSITIVE LATRINES
 HABITAT FOR HUMANITY UGANDA P.O.BOX 163027 KAMPALA

DWG.

Plan and Section of pit

HFHU TECHNICAL TEAM

DATE: OCT. 2024

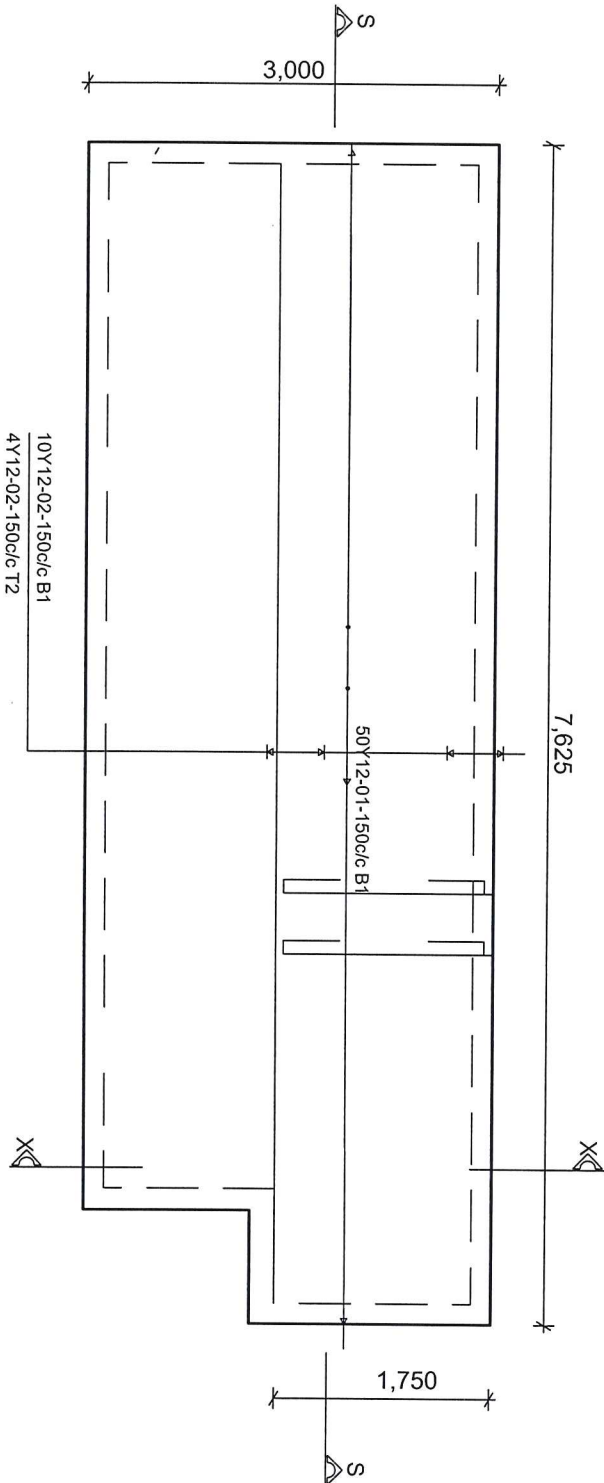

SLAB DETAILED PLAN

PROJECT: CONSTRUCTION OF GENDER SENSITIVE LATRINES
 HABITAT FOR HUMANITY UGANDA P.O.BOX 163027 KAMPALA

DWG.

SLAB DETAILS -
 6 stance lined VIP Latrine - Boys'

HFHU TECHNICAL TEAM

DATE: OCT. 2024

PROJECT: CONSTRUCTION OF GENDER SENSITIVE LATRINES
HABITAT FOR HUMANITY UGANDA P.O.BOX 163027 KAMPALA

DWG.

BEAM DETAILS -
6 stance lined VIP Latrine - Boys'

HFHU TECHNICAL TEAM

DATE: OCT. 2024

PIT BEAM LAYOUT

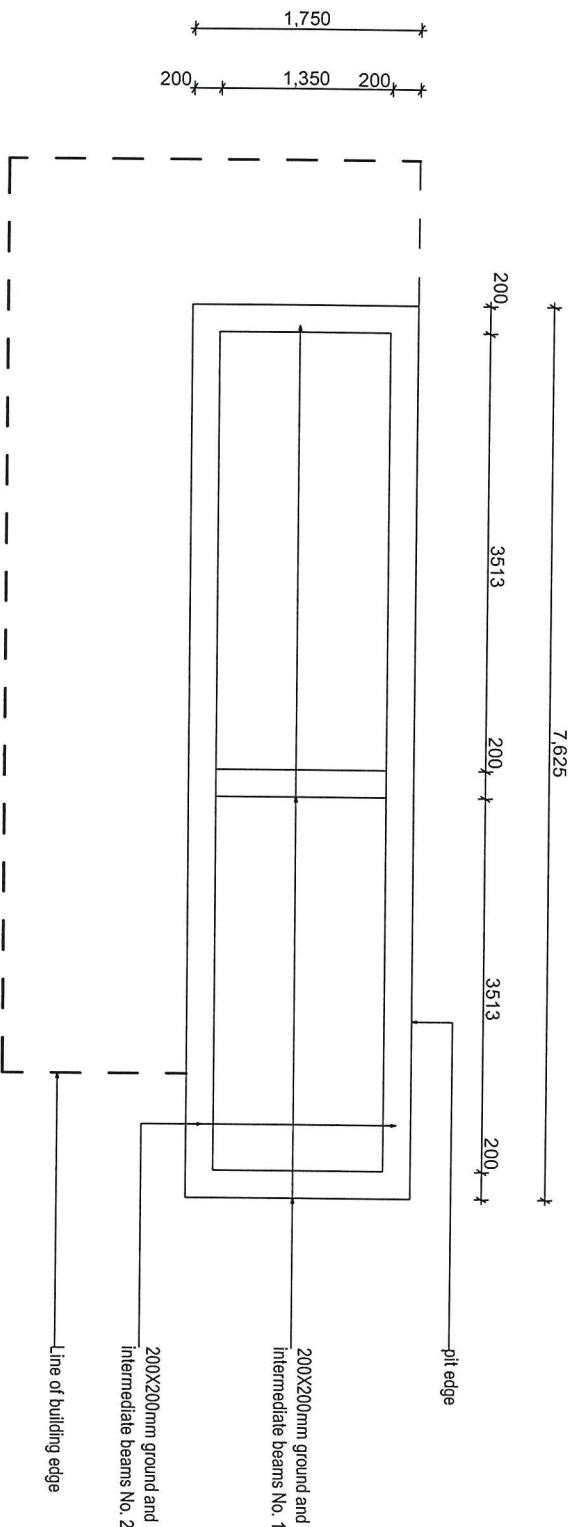

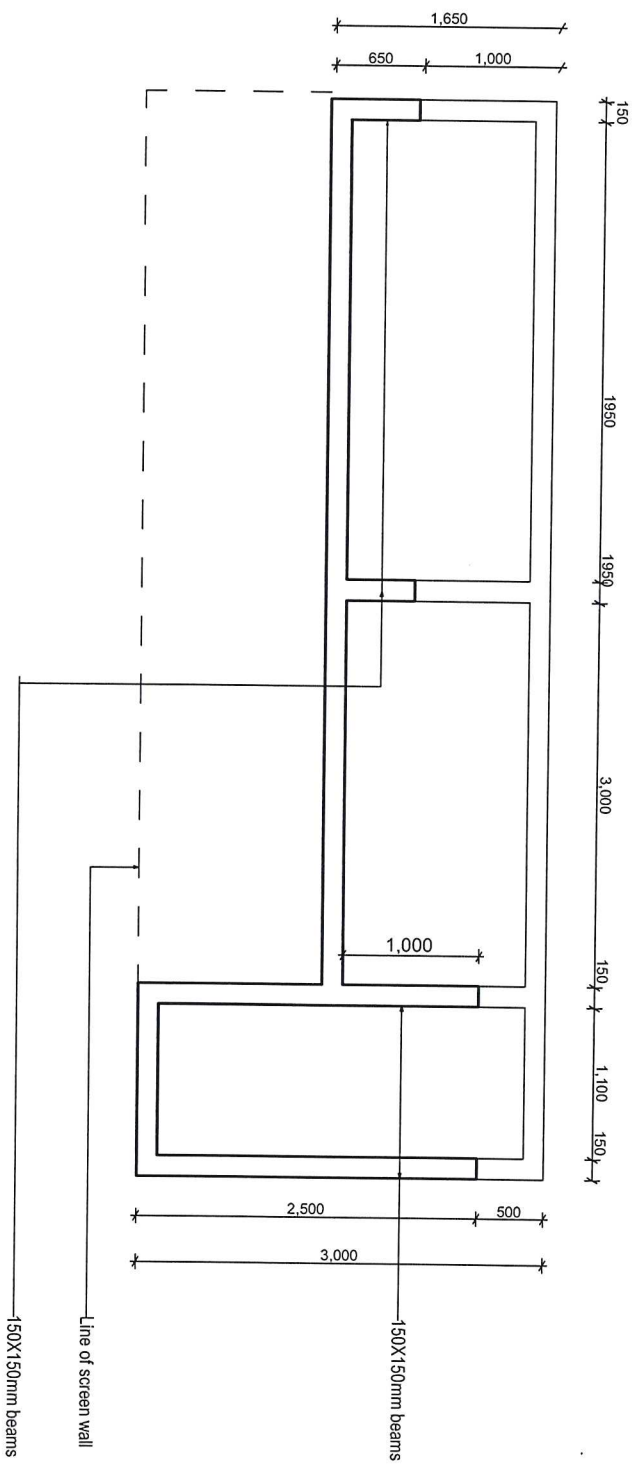

SUPER STRUCTURE BEAM LAYOUT - Front Side at 2400mm above slab

PROJECT: CONSTRUCTION OF GENDER SENSITIVE LATRINES
 HABITAT FOR HUMANITY UGANDA P.O.BOX 163027 KAMPALA

DWG.

**BEAM DETAILS -
 6 stance lined VIP Latrine - Boys'**

HFHU TECHNICAL TEAM

DATE: OCT. 2024

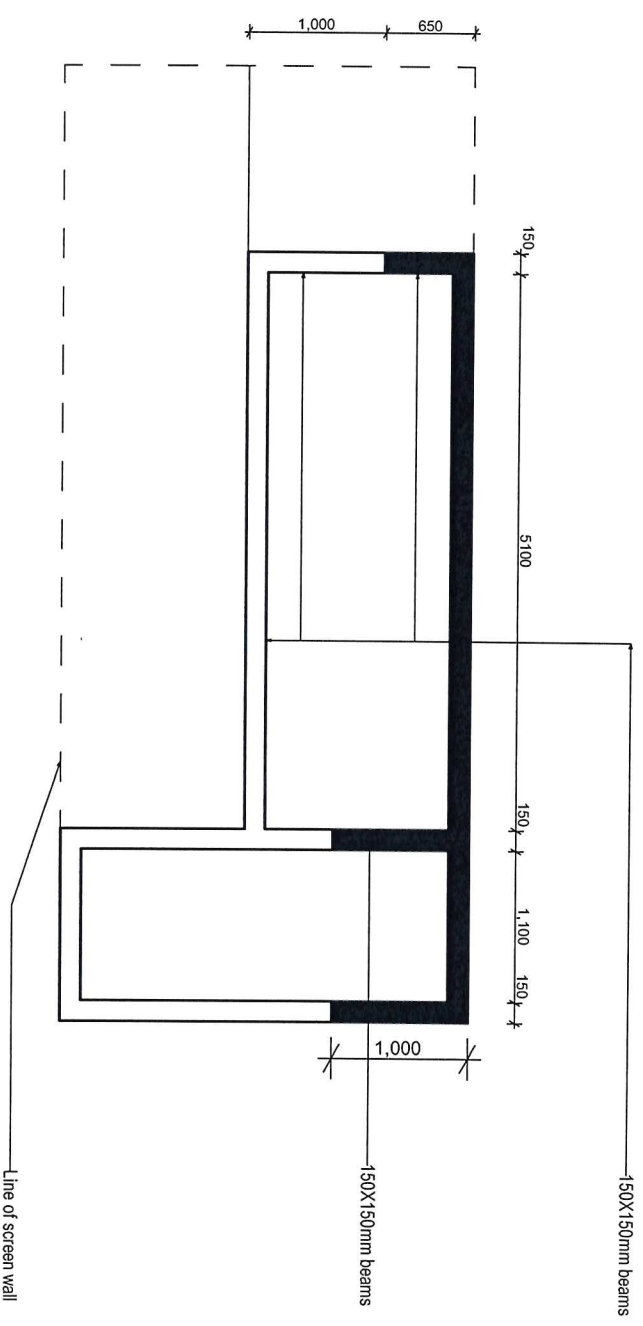

SUPER STRUCTURE BEAM LAYOUT - Rear Side at 2100mm above slab

PROJECT: CONSTRUCTION OF GENDER SENSITIVE LATRINES
 HABITAT FOR HUMANITY UGANDA P.O.BOX 163027 KAMPALA

DWG.

BEAM DETAILS -
6 stance lined VIP Latrine - Boys'

HFHU TECHNICAL TEAM

DATE: OCT. 2024

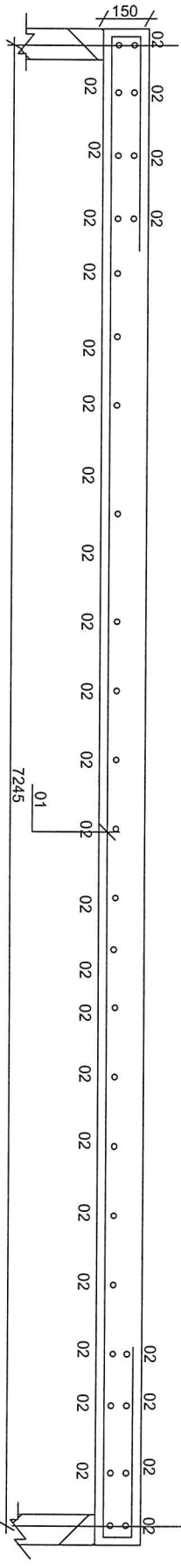

SECTION S-S

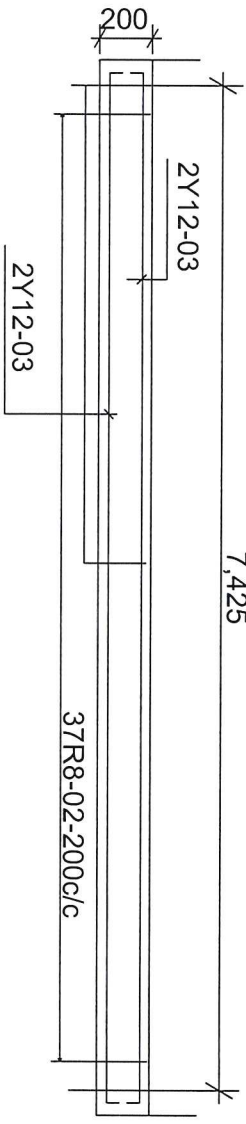

BEAM 02(200x200) - 4no.s

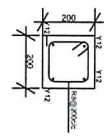

BEAM SECTION

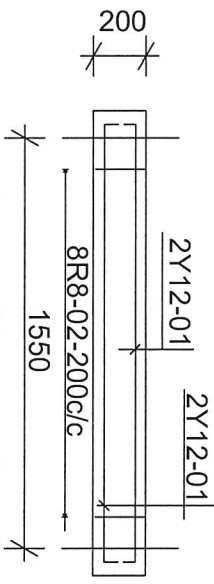

BEAM 01(200x200) - 6no.s

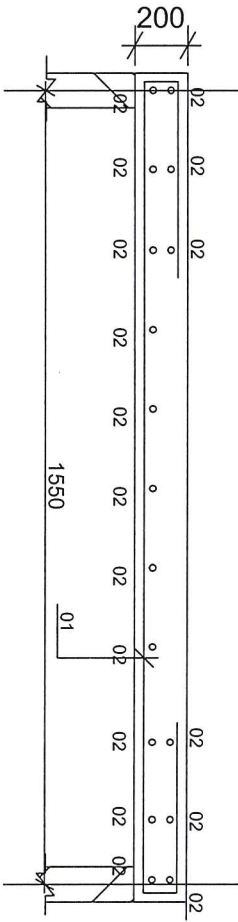

SECTION X-X

PROJECT: CONSTRUCTION OF GENDER SENSITIVE LATRINES
 HABITAT FOR HUMANITY UGANDA P.O.BOX 163027 KAMPALA

DWG.

BEAM & SLAB DETAILS -
 6 Stance lined VIP Latrine - Boys

HFHU TECHNICAL TEAM

DATE: OCT. 2024

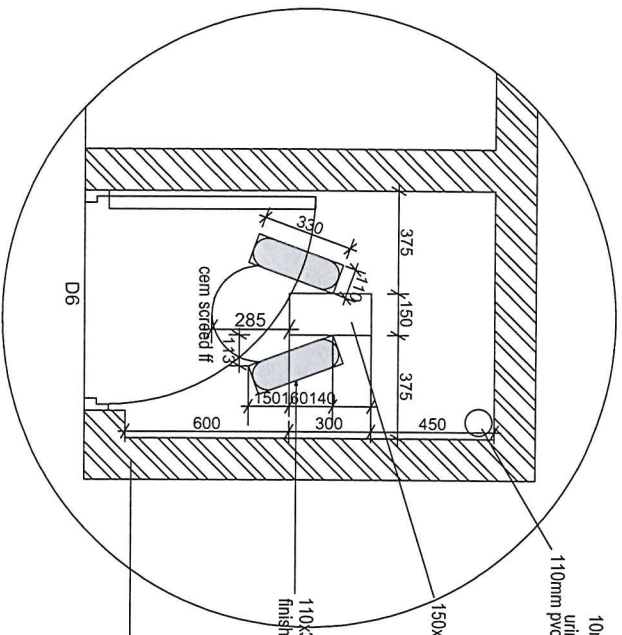

HOLE DETAIL - PLAN

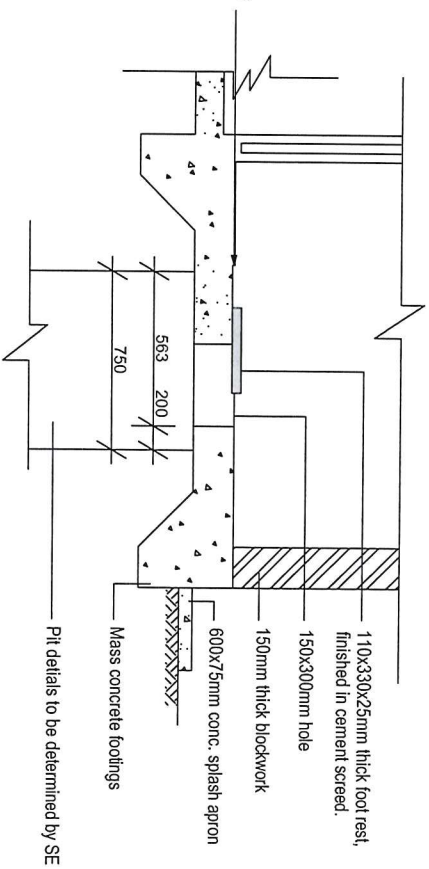

HOLE DETAIL - SECTION

PROJECT: CONSTRUCTION OF GENDER SENSITIVE LATRINES
 HABITAT FOR HUMANITY UGANDA P.O.BOX 163027 KAMPALA

DWG.

Hole details

HFHU TECHNICAL TEAM

DATE: OCT. 2024

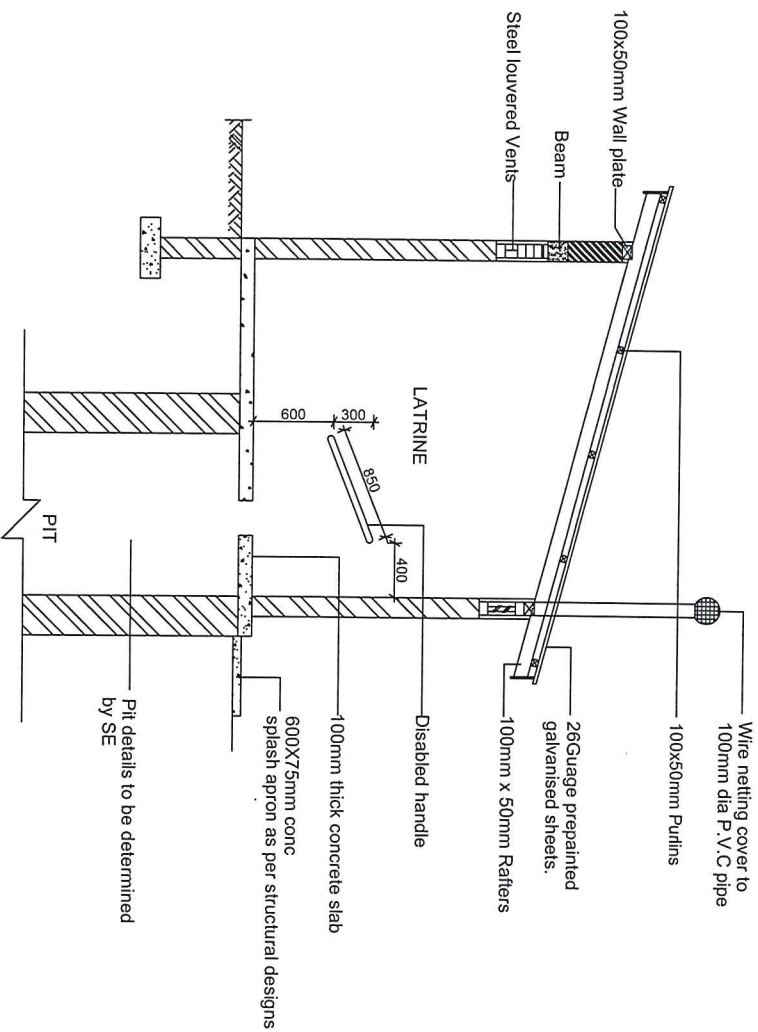

**SECTION X-X thru.
unit of the disabled**

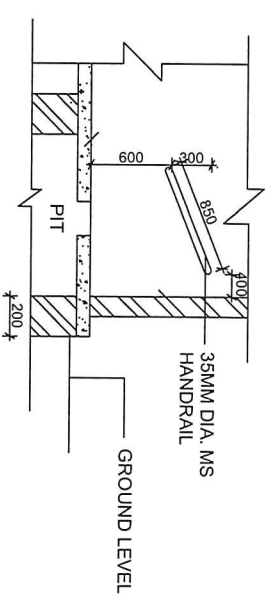

**DETAILED SECTION
thru. unit for the disabled**

PROJECT: CONSTRUCTION OF GENDER SENSITIVE LATRINES
HABITAT FOR HUMANITY UGANDA P.O.BOX 163027 KAMPALA

DWG.

Disabled toilet details

HFHU TECHNICAL TEAM

DATE: OCT. 2024

<p>- 01 No. - Steel grille door - Toilet Corridors</p>	<p>D4</p>
<p>- 05 No. - Steel pressed plate on mild steel 50X50X2mm RHS frame with steel louvre blades - Toilet cubicles</p>	<p>D5</p>
<p>- 01 No. - Steel pressed plate on mild steel 50X50X2mm RHS frame with steel louvre blades - Disabled toilet</p>	<p>D6</p>

PROJECT: CONSTRUCTION OF GENDER SENSITIVE LATRINES
HABITAT FOR HUMANITY UGANDA P.O.BOX 163027 KAMPALA

DWG.

Door schedule

HFHU TECHNICAL TEAM

DATE: OCT. 2024